Immunoassay Process

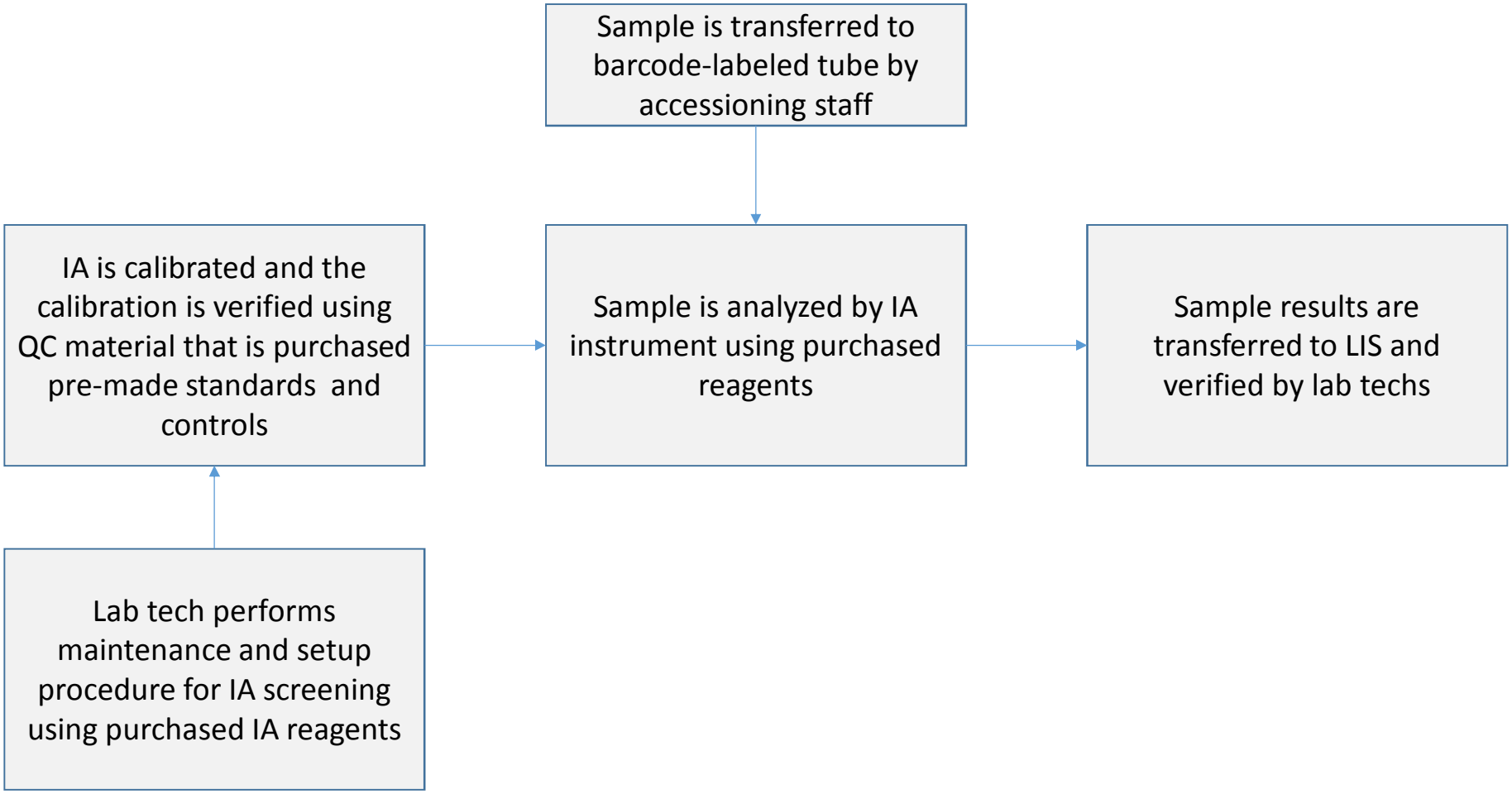

8/8/2016